

414-728-6737

PAGE	STREET
1	100
2	200
3	300
4	400
5	500
6	600
7	700
8	800
9	900
10	1000

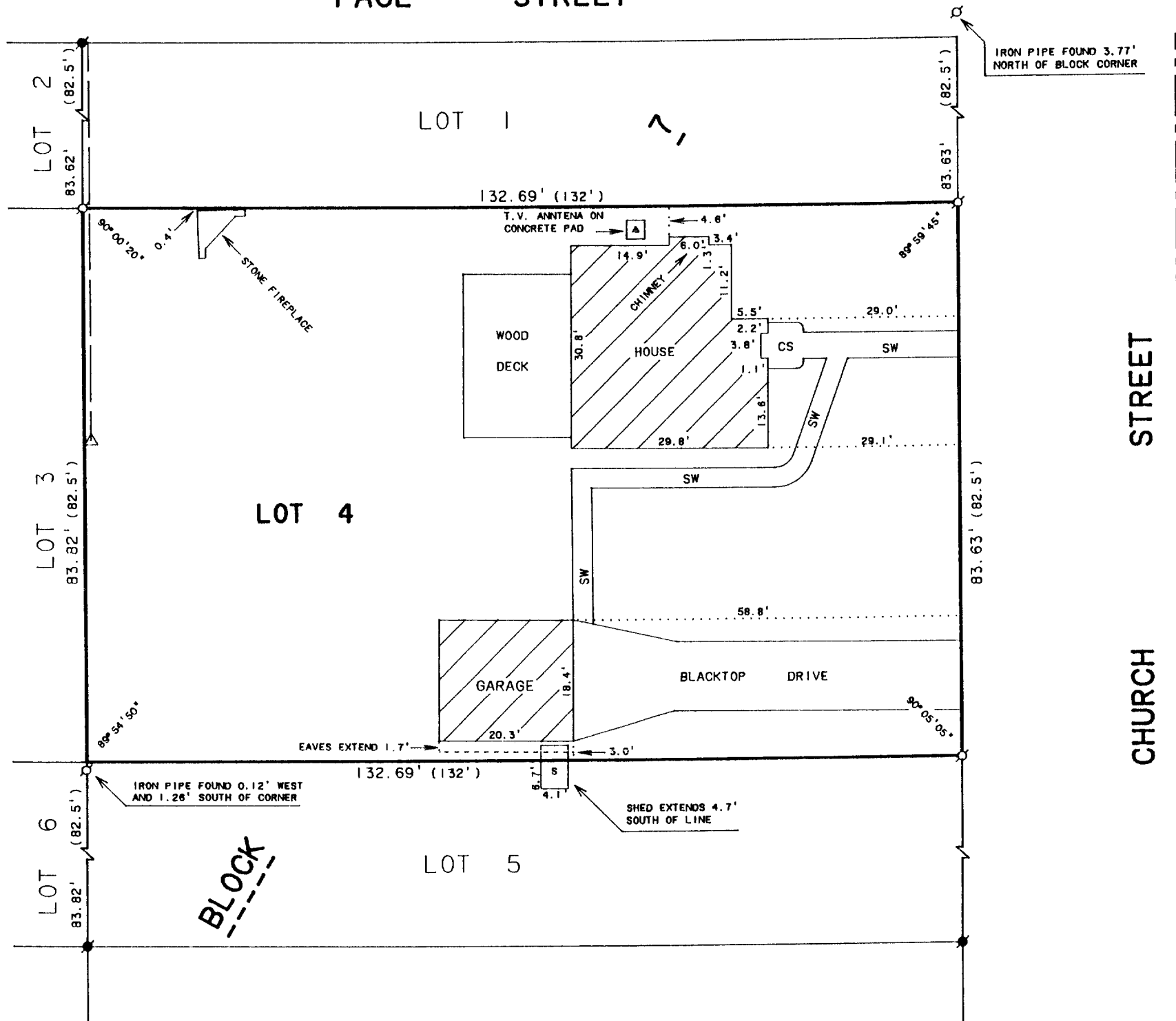

PLAT OF SURVEY OF

LOT 4, BLOCK 7, ORIGINAL PLAT OF THE CITY
OF ELKHORN, WALWORTH COUNTY, WISCONSIN.

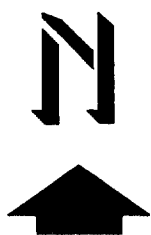

SCALE 1" = 20'

LEGEND

- ♂ - IRON PIPE FOUND
 ● - IRON ROD FOUND
 △ - UTILITY POLE
 ——— - OVERHEAD UTILITY LINE
 S - SHED
 CS - CONCRETE STOOP
 SW - SIDEWALK
 () - RECORDED AS

ORDERED BY: MIDWEST REAL ESTATE
P.O. BOX 1080
WILLIAMS BAY, WI. 53191

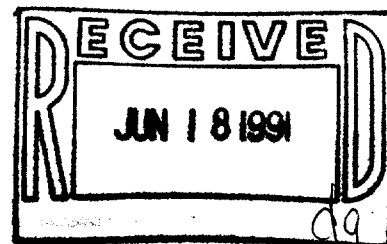

I HEREBY CERTIFY THAT I HAVE SURVEYED THE ABOVE DESCRIBED PROPERTY AND THAT THE ABOVE MAP IS A TRUE REPRESENTATION THEREOF AND SHOWS THE SIZE AND LOCATION OF THE PROPERTY, ITS EXTERIOR BOUNDARIES, THE LOCATION OF ALL VISIBLE STRUCTURES AND DIMENSIONS OF ALL PRINCIPAL BUILDINGS THEREON, BOUNDARY FENCES, APPARENT EASEMENTS, ROADWAYS AND VISIBLE ENCROACHMENTS, IF ANY, TO THE BEST OF MY KNOWLEDGE AND BELIEF.

THIS SURVEY IS MADE FOR THE USE OF THE PRESENT OWNERS OF THE PROPERTY, AND ALSO THOSE WHO PURCHASE, MORTGAGE, OR GUARANTEE THE TITLE THERETO WITHIN ONE (1) YEAR FROM DATE HEREOF.

David F. Abell
DAVID F. ABELL
WISCONSIN REGISTERED LAND SURVEYOR, S-1596

May 22, 1991

DATE MAY 22, 1971 JOB NUMBER - 91096
NOTE: THIS IS NOT A CERTIFIED COPY UNLESS SEALED.

NOTE: THIS IS NOT A CERTIFIED COPY UNLESS SEALED.

004-669

YOP 00020